

1. Driveway
2. Entry Courtyard
3. PV Solar Panels
4. Swimming Pool
5. Clothes Line
6. Entertaining Alfresco
7. Poolside Deck
8. Pool Store

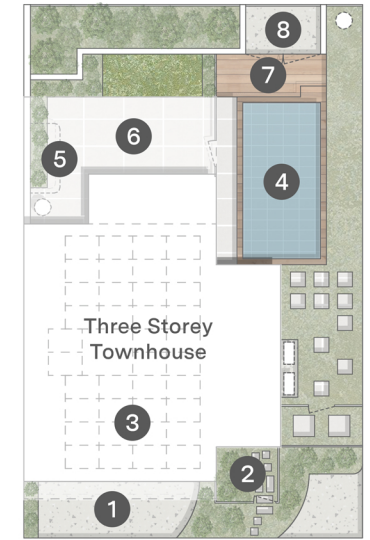

12/20 Turner Avenue New Farm

Internal 230m² | Balconies & Alfresco 43m²

→ 4 Bed → 3 Bath + Powder → 2 Car

Total 273m²

Pool Area 23m²



Heath Williams
0403 976 115

DISCLAIMER: This is not a legal document therefore all measurements and information provided is subject to survey. No permission is given to use or alter this Floor Plan without the consent of FloorScape. The overall presentation style, layout, imagery, fonts, background, colours and terminology has been originally created by FloorScape & is subject to strict copyright. No ownership is taken of building design. Find out more at floorscape.au

