

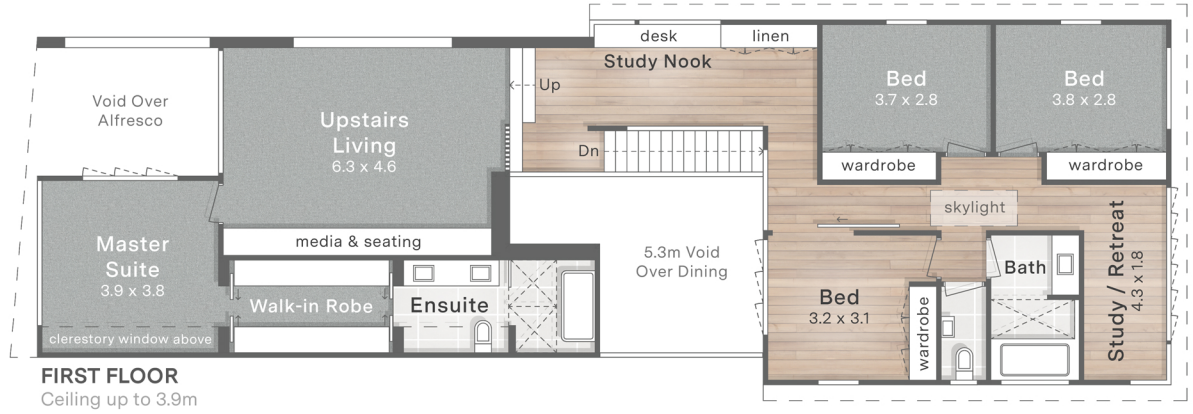

Heath Williams
0403 976 115

NORTH ↓

Elevated
Mountain &
City Views



43 Wilden Street
Paddington

- 405m² Land Size
- 4 Bed + Study
- 2 Bath + Powder
- 2 Car + Off-Street

Internal 297m²
Alfresco & Porch 34m²
Total 331m²
Pool Area 33m²

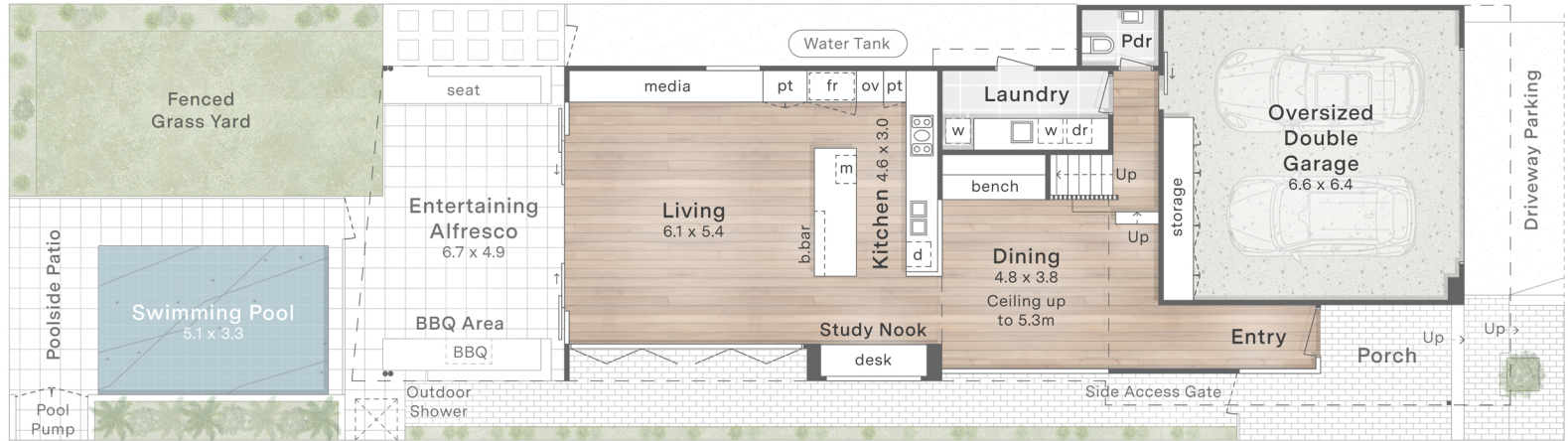

1. Driveway Parking
2. Bin Store
3. Entry Porch
4. Side Access Gate
5. Skylight
6. Water Tank
7. PV Solar Panels
8. Entertaining Alfresco
9. Outdoor Shower
10. Swimming Pool
11. Fenced Grass Yard

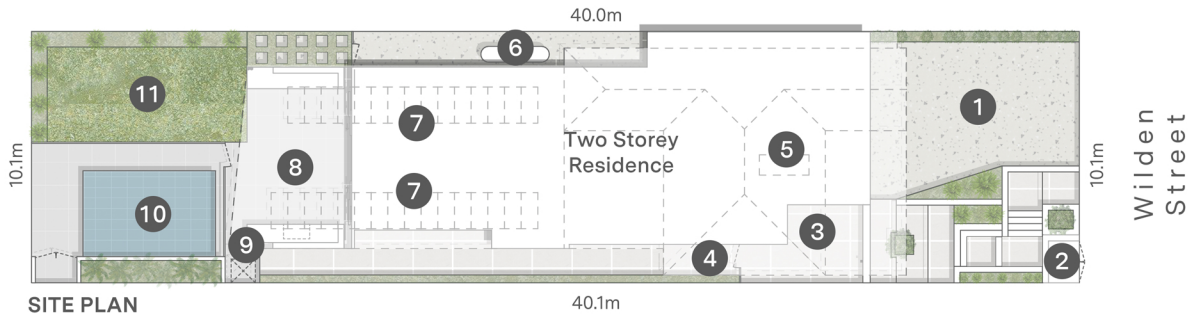

DISCLAIMER: This is not a legal document therefore all measurements and information provided is subject to survey. No permission is given to use or alter this Floor Plan without the consent of FloorScape. The overall presentation style, layout, imagery, fonts, background, colours and terminology has been originally created by FloorScape and is subject to strict copyright. No ownership is taken of building design. Find out more at floorscape.au